



FOLIO: 22/36270

-----

SEARCH DATE	TIME	EDITION NO	DATE
-----	----	-----	----
21/4/2022	1:51 PM	-	-

VOL 11718 FOL 195 IS THE CURRENT CERTIFICATE OF TITLE

LAND

----

LOT 22 IN DEPOSITED PLAN 36270  
AT NORTH CASINO  
LOCAL GOVERNMENT AREA RICHMOND VALLEY  
PARISH OF NORTH CASINO COUNTY OF ROUS  
TITLE DIAGRAM DP36270

FIRST SCHEDULE

-----

NEW SOUTH WALES LAND AND HOUSING CORPORATION

SECOND SCHEDULE (0 NOTIFICATIONS)

-----

NIL

NOTATIONS

-----

UNREGISTERED DEALINGS: NIL

\*\*\* END OF SEARCH \*\*\*



FOLIO: 23/36270

-----

SEARCH DATE	TIME	EDITION NO	DATE
-----	----	-----	----
6/5/2022	3:44 PM	-	-

VOL 11718 FOL 196 IS THE CURRENT CERTIFICATE OF TITLE

LAND

----

LOT 23 IN DEPOSITED PLAN 36270  
AT NORTH CASINO  
LOCAL GOVERNMENT AREA RICHMOND VALLEY  
PARISH OF NORTH CASINO COUNTY OF ROUS  
TITLE DIAGRAM DP36270

FIRST SCHEDULE

-----

NEW SOUTH WALES LAND AND HOUSING CORPORATION

SECOND SCHEDULE (0 NOTIFICATIONS)

-----

NIL

NOTATIONS

-----

UNREGISTERED DEALINGS: NIL

\*\*\* END OF SEARCH \*\*\*



FOLIO: 24/36270

-----

SEARCH DATE	TIME	EDITION NO	DATE
-----	----	-----	----
6/5/2022	3:44 PM	-	-

VOL 11718 FOL 197 IS THE CURRENT CERTIFICATE OF TITLE

LAND

----

LOT 24 IN DEPOSITED PLAN 36270  
AT NORTH CASINO  
LOCAL GOVERNMENT AREA RICHMOND VALLEY  
PARISH OF NORTH CASINO COUNTY OF ROUS  
TITLE DIAGRAM DP36270

FIRST SCHEDULE

-----

NEW SOUTH WALES LAND AND HOUSING CORPORATION

SECOND SCHEDULE (0 NOTIFICATIONS)

-----

NIL

NOTATIONS

-----

UNREGISTERED DEALINGS: NIL

\*\*\* END OF SEARCH \*\*\*



FOLIO: 25/36270

-----

SEARCH DATE	TIME	EDITION NO	DATE
-----	----	-----	----
21/4/2022	1:51 PM	-	-

VOL 11718 FOL 198 IS THE CURRENT CERTIFICATE OF TITLE

LAND

----

LOT 25 IN DEPOSITED PLAN 36270  
AT NORTH CASINO  
LOCAL GOVERNMENT AREA RICHMOND VALLEY  
PARISH OF NORTH CASINO COUNTY OF ROUS  
TITLE DIAGRAM DP36270

FIRST SCHEDULE

-----

NEW SOUTH WALES LAND AND HOUSING CORPORATION

SECOND SCHEDULE (0 NOTIFICATIONS)

-----

NIL

NOTATIONS

-----

UNREGISTERED DEALINGS: NIL

\*\*\* END OF SEARCH \*\*\*



Plan Form No. 2 (for Deposited Plan)

Municipality of Casino  
Shire of  
G90081 11.654

# PLAN

OF SUBDIVISION FOR THE HOUSING COMMISSION OF N.S.W.  
OF PART OF SITE NO 2330  
of part of Lot 11 SEC 4 D.P. 1631 & LOTS 12 to 19 incl. & PART OF LOTS 3 to 6 incl in DP 22126  
AT NORTH CASINO

PARISH OF NORTH CASINO COUNTY OF ROUS

DP 36270  
H.C.P. 1270

Scale 50 feet to an inch

D.P. 5233

NORTH STREET

McDOUGAL

(41'6" Wide)

STREET (Var. Width)

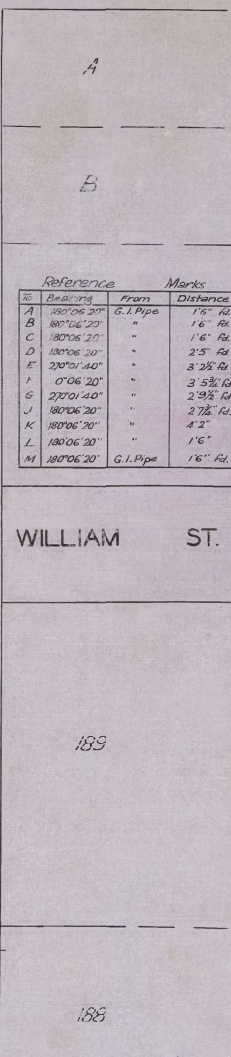
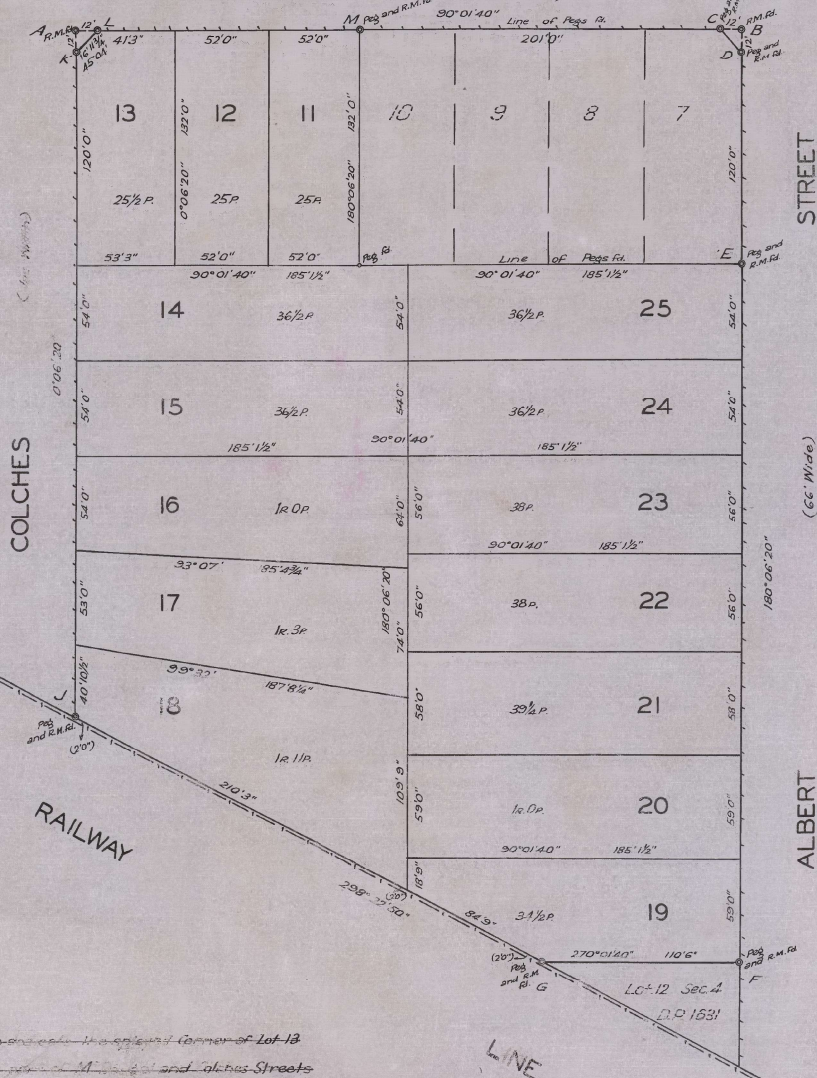

Reference	Bearing	From	Distance
A	130°06'20"	G.I. Pipe	1'6" Rd
B	180°06'20"	"	1'6" Rd
C	180°06'20"	"	1'6" Rd
D	180°06'20"	"	2'5" Rd
E	270°01'40"	"	3'3" Rd
F	0°06'20"	"	3'5 1/2" Rd
G	270°01'40"	"	2'9 1/2" Rd
H	180°06'20"	"	2'7 1/2" Rd
I	180°06'20"	"	4'2"
J	180°06'20"	"	1'6"
K	180°06'20"	"	1'6"
L	180°06'20"	"	1'6"
M	180°06'20"	G.I. Pipe	1'6" Rd

Note  
It is intended to reserve the right of way of Lot 13  
to the Public for use as a road and as a street

Approved by Council & Governor by Council Clerk's Certificate

No. of  
Council Clerk

Subscribed and declared before me at  
this 25<sup>th</sup> day of March A.D. 1954

(Signature) *Harvey P. Morgan*  
Surveyor registered under the Survey Act, 1929

Datum line of Azimuth A-B.

*H. Morgan* J.P.

Date of Survey 12<sup>th</sup> March 1954

13210. S.2330.

Ref: 1270

\*Strike out either (1) or (2). Insert date of Survey.





CONVERSION TABLE ADDED IN  
 REGISTRAR GENERAL'S DEPARTMENT

DP 36270

FEET	INCHES	METRES
1	6	0.457
2	-	0.610
2	5	0.737
2	7 3/4	0.806
3	2 1/2	0.978
3	5 3/4	1.060
3	9 1/2	1.156
4	2	1.270
12	-	3.658
16	11 3/4	5.175
18	9	5.715
40	10 1/2	12.459
41	3	12.573
41	6	12.649
52	-	15.850
53	-	16.154
53	3	16.231
54	-	16.459
56	-	17.069
58	-	17.678
59	-	17.983
64	-	19.507
66	-	20.117
74	-	22.555
84	9	25.832
109	9	33.452
110	6	33.680
120	-	36.576
132	-	40.234
185	1 1/2	56.426
185	4 3/4	56.509
187	8 1/4	57.207
201	-	61.265
210	3	64.084

AC	RD	P	SQ M
-	-	3 1/2	88.5
-	-	25	632.3
-	-	25 1/2	645
-	-	34 1/2	872.6
-	-	36 1/2	923.2
-	-	38	961.1
-	-	39 1/4	992.7
-	1	-	1012
-	1	3	1088
-	1	11	1290